

DAILY TECHNICAL REPORT

17 January 2018

EUR / USD

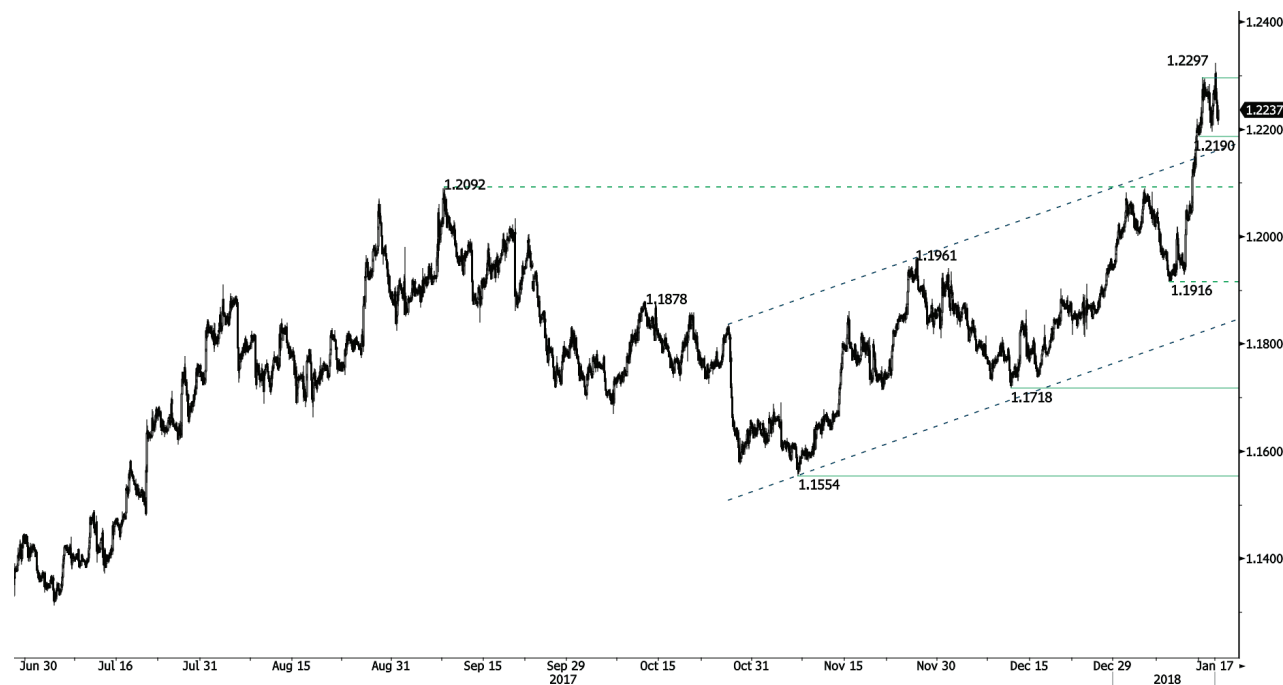

Bouncing.

- EUR/USD is bouncing back lower. Hourly resistance is given at 1.2297 (15/01/2018 high). hourly support is located at 1.2190. Stronger support is given a distance at 1.1916 (09/01/2018 low).

- In the longer term, the momentum is now turning largely positive. We favour a continued bullish bias. Key resistance is holding at 1.2856 (15/10/2014 high) while strong support lies at 1.0341 (03/01/2017 low).

Peter Rosenstreich | Head of Market Strategy
 e-mail: Peter.Rosenstreich@swissquote.ch

GBP / USD



Bullish consolidation.

- GBP/USD is trading on an uptrend bias. The technicals are highly positive at the moment. Hourly support is given at a distance at 1.3458 (11/01/2018 low) while strong resistance at 1.3764 (15/01/2018 high) is being monitored.
- The long-term technical pattern is reversing. The Brexit vote had paved the way for further decline. The pair has set up a long-term support given at 1.1841 (07/10/2017 low). A reversal is currently happening. Strong resistance is given at 1.5018 (24/06/2016 high).

Peter Rosenreich | Head of Market Strategy
 e-mail: Peter.Rosenreich@swissquote.ch

USD / JPY

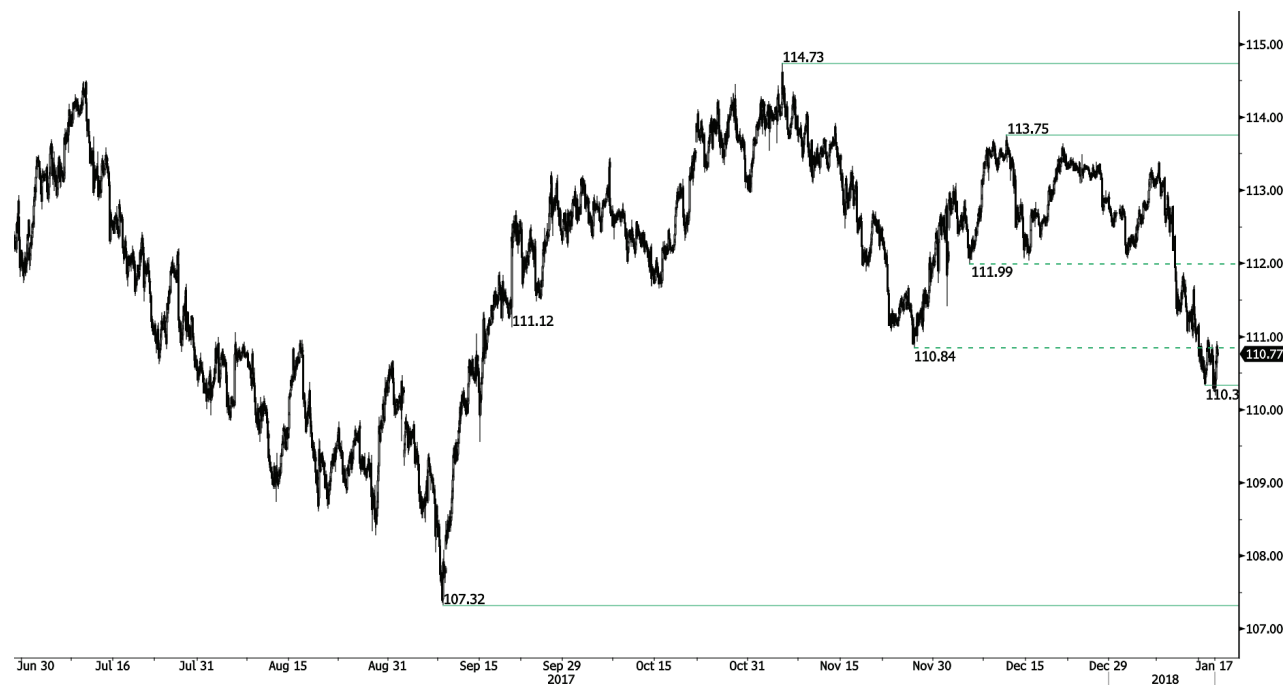

Weakening short-term bullish momentum?

- USD/JPY is consolidating after its rebound from the low at 110.30. A break of the hourly resistance at 110.85 is needed to suggest something more than a temporary bounce. Strong resistance can be found at 113.75 (12/12/2017 high). The technical structure suggests further short-term downside moves.
- We favor a long-term bearish bias. Support is now given at 99.02 (10/08/2013 low). A gradual rise towards the major resistance at 125.86 (05/06/2015 high) seems unlikely. Expected to decline further support at 93.79 (13/06/2013 low).

Peter Rosenstreich | Head of Market Strategy
 e-mail: Peter.Rosenstreich@swissquote.ch

USD / CHF

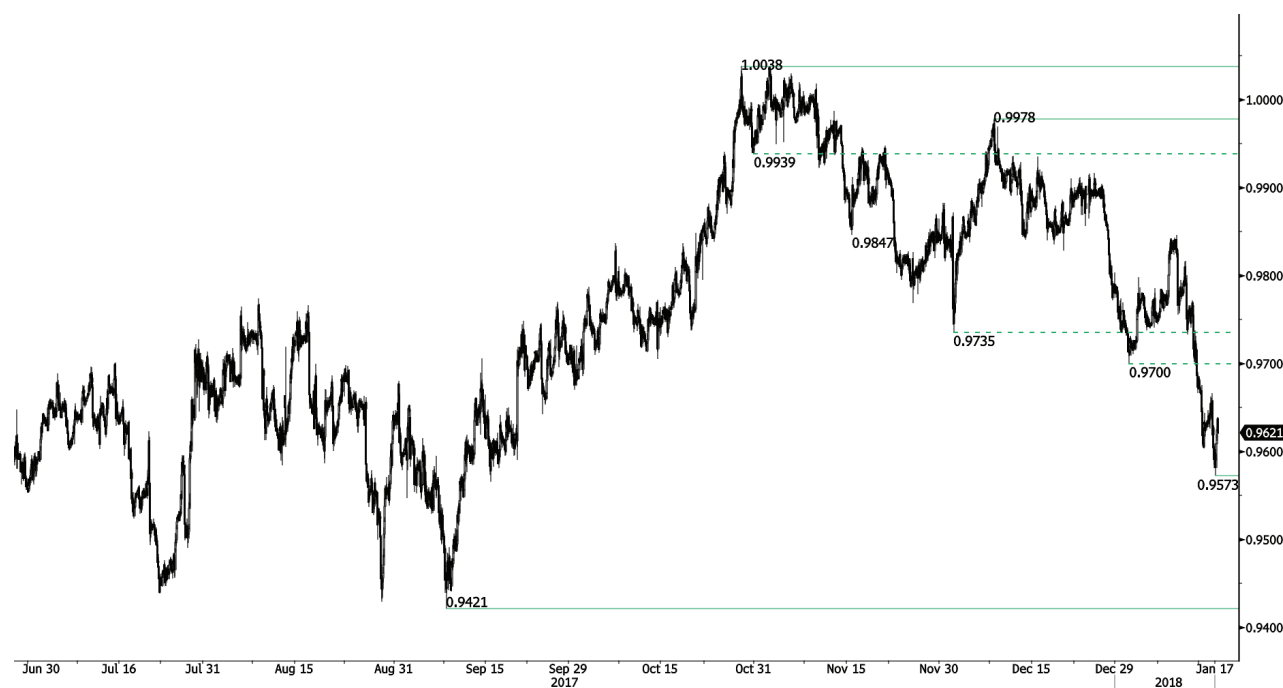

Trying to bounce.

- USD/CHF is trying to bounce. The short-term technical structure is negative as long as prices remain below the hourly resistance at 0.9665 (16.01.2018). A key resistance stands at 0.9700 (02.01.2018 low). An hourly support lies at 0.9573 (intraday low).

- In the long-term, the pair is still trading in range since 2011 despite some turmoil when the SNB unpegged the CHF. Key support can be found 0.8986 (30/01/2015 low). The technical structure favours nonetheless a long term bullish bias since the unpeg in January 2015.

Peter Rosenstreich | Head of Market Strategy
 e-mail: Peter.Rosenstreich@swissquote.ch

USD / CAD



Minor bounce on support.

- USD/CAD remains weak as long as prices remain below the key resistance at 1.2589. A support stands at 1.240. Another resistance is given at 1.2624, whereas a strong support lies at 1.2356. Expected to show renewed short-term weakness.
- In the longer term, the pair has broken long-term support that can be found at 1.2461 (16/03/2015 low). Strong resistance is given at 1.4690 (22/01/2016 high). The pair is likely to head further lower.

Peter Rosenstreich | Head of Market Strategy
 e-mail: Peter.Rosenstreich@swissquote.ch

AUD / USD

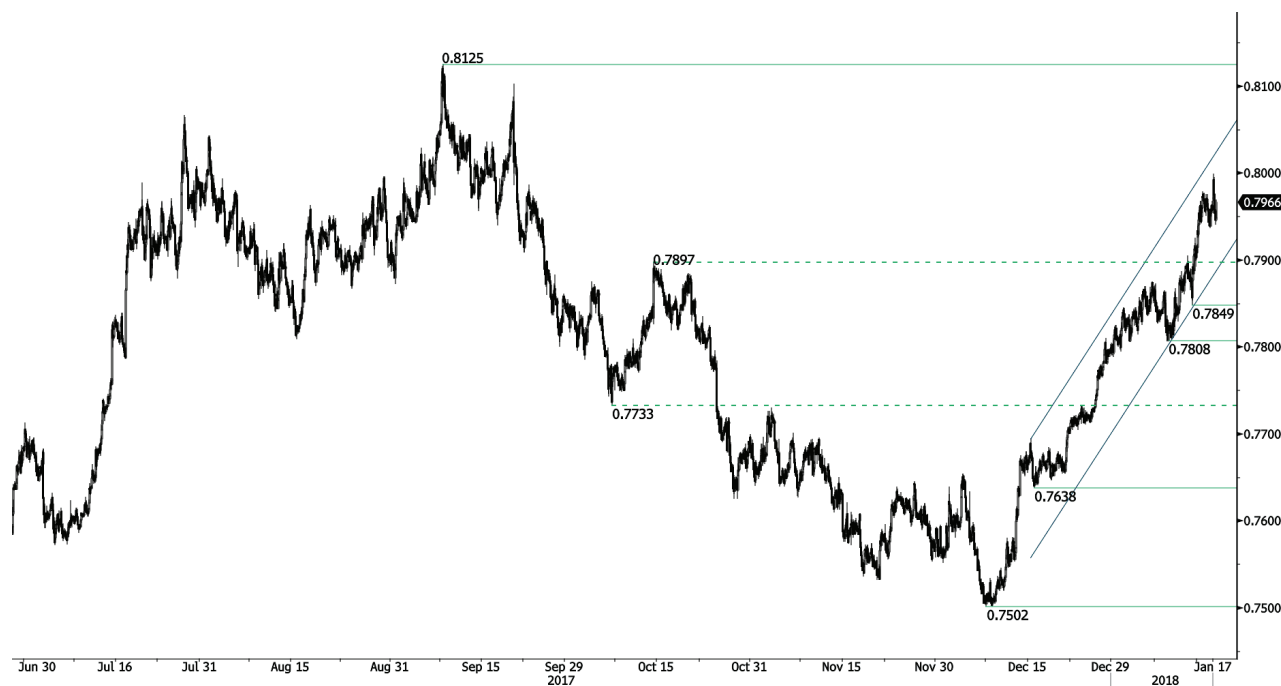

Riding higher.

- AUD/USD's upside pressures are growing. Hourly resistance is now given at 0.7979 (15/01/2018 high). Support stands at 0.7808 (09/01/2018 low). The road is wide open for further upside.
- In the long-term, the trend is turning positive. Key supports stands at 0.6009 (31/10/2008 low). A break of the key resistance at 0.8164 (14/05/2015 high) is needed to invalidate our long-term bearish view.

Peter Rosenstreich | Head of Market Strategy
 e-mail: Peter.Rosenstreich@swissquote.ch

EUR / GBP



Consolidating.

- EUR/GBP has contracted after breaking rising channel top. The pair is trading between support at 0.8689 (08/12/2017 low) and resistance is located at 0.9046 (14/09/2017 high). The current mid-term rising channel suggests increasing selling pressures.
- In the long-term, the pair has largely recovered from recent lows in 2015. The technical structure suggests a growing upside momentum. The pair is trading above from its 200 DMA. Strong resistance can be found at 0.9500 (psychological level).

Peter Rosenstreich | Head of Market Strategy
 e-mail: Peter.Rosenstreich@swissquote.ch

EUR / CHF

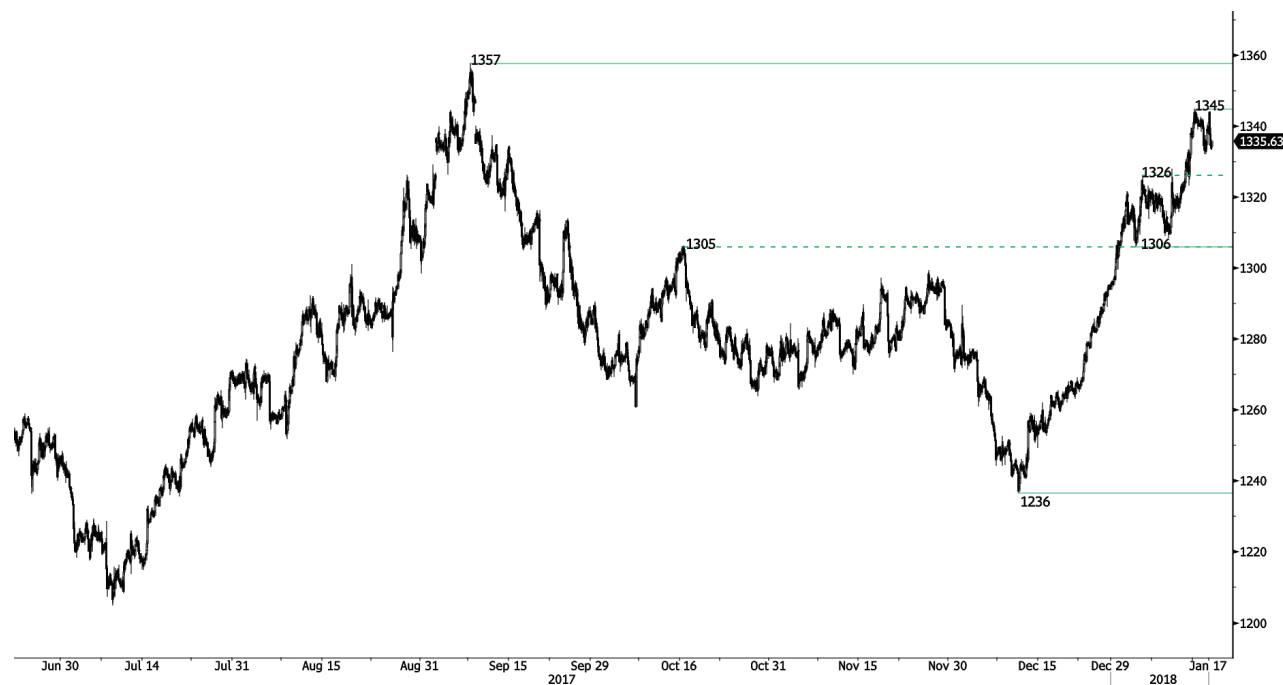

Moving higher.

- EUR/CHF bullish momentum has paused. Hourly resistance is given at 1.1832 (15/01/2018 high). Expected to show continued short-term increase.
- In the longer term, the technical structure has reversed. Strong resistance is given at 1.20 (level before the unpeg). Yet, the ECB's QE programme is likely to cause persistent selling pressures on the euro, which should weigh on EUR/CHF. Supports can be found at 1.0184 (28/01/2015 low) and 1.0082 (27/01/2015 low).

Peter Rosenstreich | Head of Market Strategy
 e-mail: Peter.Rosenstreich@swissquote.ch

GOLD (in USD)



Bullish momentum is still lively.

- Gold continues to push higher. Hourly support is given at 1306 (04/01/2018 low). Resistance is located at 1345 (15/01/2018 high) and the commodity is now targeting strong resistance at 1357 (08/09/2017 high).
- In the long-term, the technical structure suggests that there is a growing upside momentum. A break of 1392 (17/03/2014) is necessary to confirm it. A major support can be found at 1045 (05/02/2010 low).

Peter Rosenstreich | Head of Market Strategy
 e-mail: Peter.Rosenstreich@swissquote.ch

SILVER (in USD)

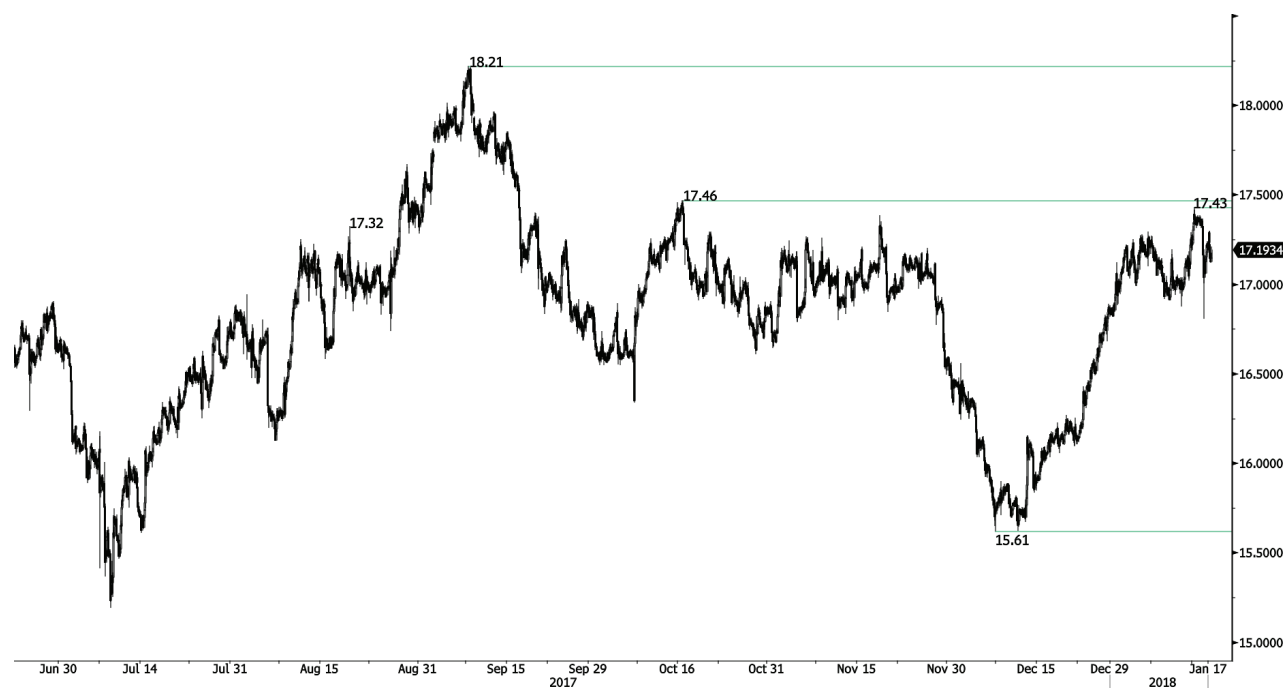

Consolidating after fall.

- Silver is trying to bounce after sharp correction lower. The short-term technical structure is negative as long as prices remain below the hourly resistance at 17.43 (15/01/2018 high). A key resistance stands at 18.21 (08/09/2017 high). An hourly support lies at 16.80 (reaction low).
- In the long-term, the trend is rather negative. Further downsides are very likely. Resistance is located at 25.11 (28/08/2013 high). Strong support can be found at 11.75 (20/04/2009).

Peter Rosenstreich | Head of Market Strategy
 e-mail: Peter.Rosenstreich@swissquote.ch

CRUDE OIL (in USD)

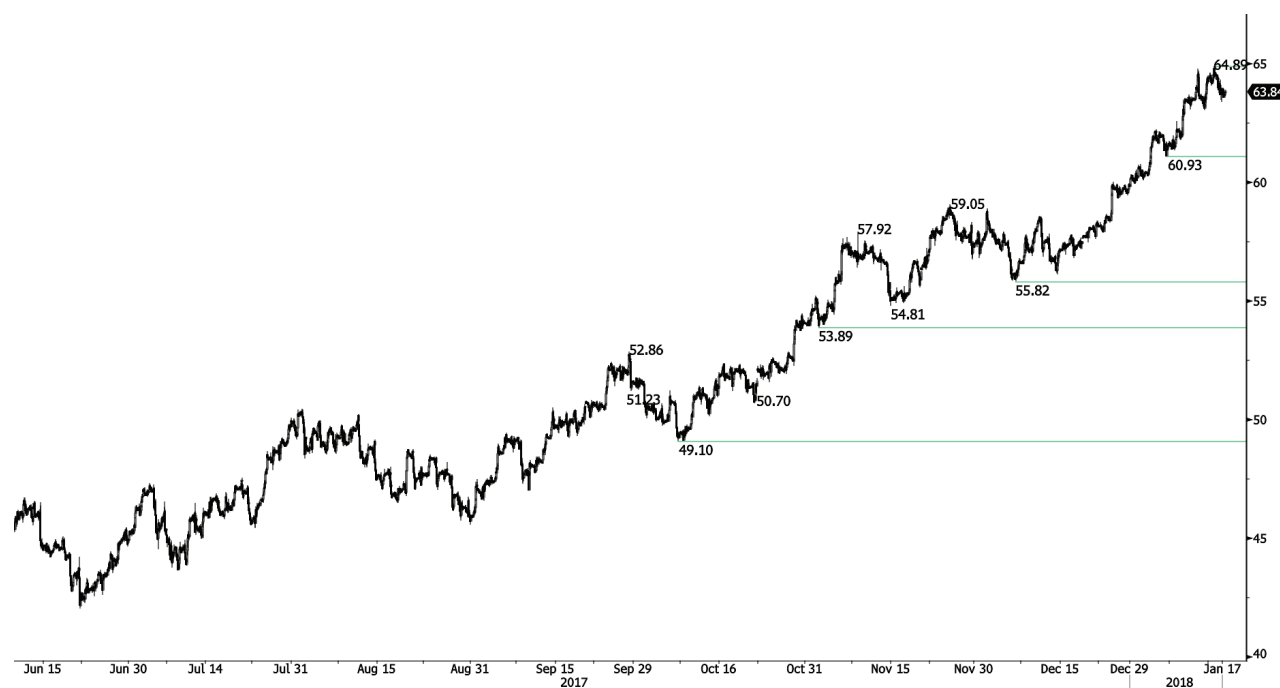

Pull back off highs.

- Crude oil continues to head higher. Hourly resistance is given at 64.89 (15/01/2018 high). Strong support is given at 55.82 (07/12/2017 low). Expected to keep increasing as demand seems very strong.

- In the long-term, crude oil has recovered after its sharp decline last year. However, we consider that further weakness is very likely. For the time being the pair lies in an upside momentum. Strong support lies at 35.24 (05/04/2016) while resistance can now be found at 55.24 (03/01/2017 high).

Peter Rosenstreich | Head of Market Strategy
 e-mail: Peter.Rosenstreich@swissquote.ch

BITCOIN (in USD)



Stabilizing after collapse.

- Bitcoin has now stabilized after collapsing. Hourly support area located around 10775 (22/12/2017 low). In the short-term, the technical structure suggests a continued bearish momentum. Expected to show further decline.
- In the long-term, the digital currency has had an exponential growth. There are decent likelihood that the asset will reach \$40'000 in 2018.

Peter Rosenstreich | Head of Market Strategy
 e-mail: Peter.Rosenstreich@swissquote.ch

DISCLAIMER

While every effort has been made to ensure that the data quoted and used for the research behind this document is reliable, there is no guarantee that it is correct, and Swissquote Bank and its subsidiaries can accept no liability whatsoever in respect of any errors or omissions, or regarding the accuracy, completeness or reliability of the information contained herein. This document does not constitute a recommendation to sell and/or buy any financial products and is not to be considered as a solicitation and/or an offer to enter into any transaction. This document is a piece of economic research and is not intended to constitute investment advice, nor to solicit dealing in securities or in any other kind of investments.

Although every investment involves some degree of risk, the risk of loss trading off-exchange forex contracts can be substantial. Therefore if you are considering trading in this market, you should be aware of the risks associated with this product so you can make an informed decision prior to investing. The material presented here is not to be construed as trading advice or strategy. Swissquote Bank makes a strong effort to use reliable, expansive information, but we make no representation that it is accurate or complete. In addition, we have no obligation to notify you when opinions or data in this material change. Any prices stated in this report are for information purposes only and do not represent valuations for individual securities or other instruments.

This report is for distribution only under such circumstances as may be permitted by applicable law. Nothing in this report constitutes a representation that any investment strategy or recommendation contained herein is suitable or appropriate to a recipient's individual circumstances or otherwise constitutes a personal recommendation. It is published solely for information purposes, it does not constitute an advertisement and is not to be construed as a solicitation or an offer to buy or sell any securities or related financial instruments in any jurisdiction. No representation or warranty, either express or implied, is provided in relation to the accuracy, completeness or reliability of the information contained herein, except with respect to information concerning Swissquote Bank, its subsidiaries and affiliates, nor is it intended to be a complete statement or summary of the securities, markets or developments referred to in the report. Swissquote Bank does not undertake that investors will obtain profits, nor will it share with investors any investment profits nor accept any liability for any investment losses. Investments involve risks and investors should exercise prudence in making their investment decisions. The report should not be regarded by recipients as a substitute for the exercise of their own judgment. Any opinions expressed in this report are for information purpose only and are subject to change without notice and may differ or be contrary to opinions expressed by other business areas or groups of Swissquote Bank as a result of using different assumptions and criteria. Swissquote Bank shall not be bound or liable for any transaction, result, gain or loss, based on this report, in whole or in part.

Research will initiate, update and cease coverage solely at the discretion of Swissquote Bank Strategy Desk. The analysis contained herein is based on numerous assumptions. Different assumptions could result in materially different results. The analyst(s) responsible for the preparation of this report may interact with trading desk personnel, sales personnel and other constituencies for the purpose of gathering, synthesizing and interpreting market information. Swissquote Bank is under no obligation to update or keep current the information contained herein and not liable for any result, gain or loss, based on this information, in whole or in part.

Swissquote Bank specifically prohibits the redistribution of this material in whole or in part without the written permission of Swissquote Bank and Swissquote Bank accepts no liability whatsoever for the actions of third parties in this respect. © Swissquote Bank 2014. All rights reserved.