

# **DAILY TECHNICAL REPORT**

**05 September 2017**

EUR / USD



Still consolidating.

- EURUSD is consolidating after massive bullish rally. Hourly resistance can be found at 1.2070 (29/08/2017 high) while hourly support lies at 1.1820 (31/08/2017 low). Stronger support is given at a distance at 1.1662 (17/08/2017 low). Expected to show renewed bullish pressures.
- In the longer term, the momentum is now turning largely positive. We favour a continued bullish bias. Key resistance is holding at 1.2252 (25/12/2014 high) while strong support lies at 1.0341 (03/01/2017 low).

Peter Rosenstreich | Head of Market Strategy  
 e-mail: Peter.Rosenstreich@swissquote.ch

GBP / USD

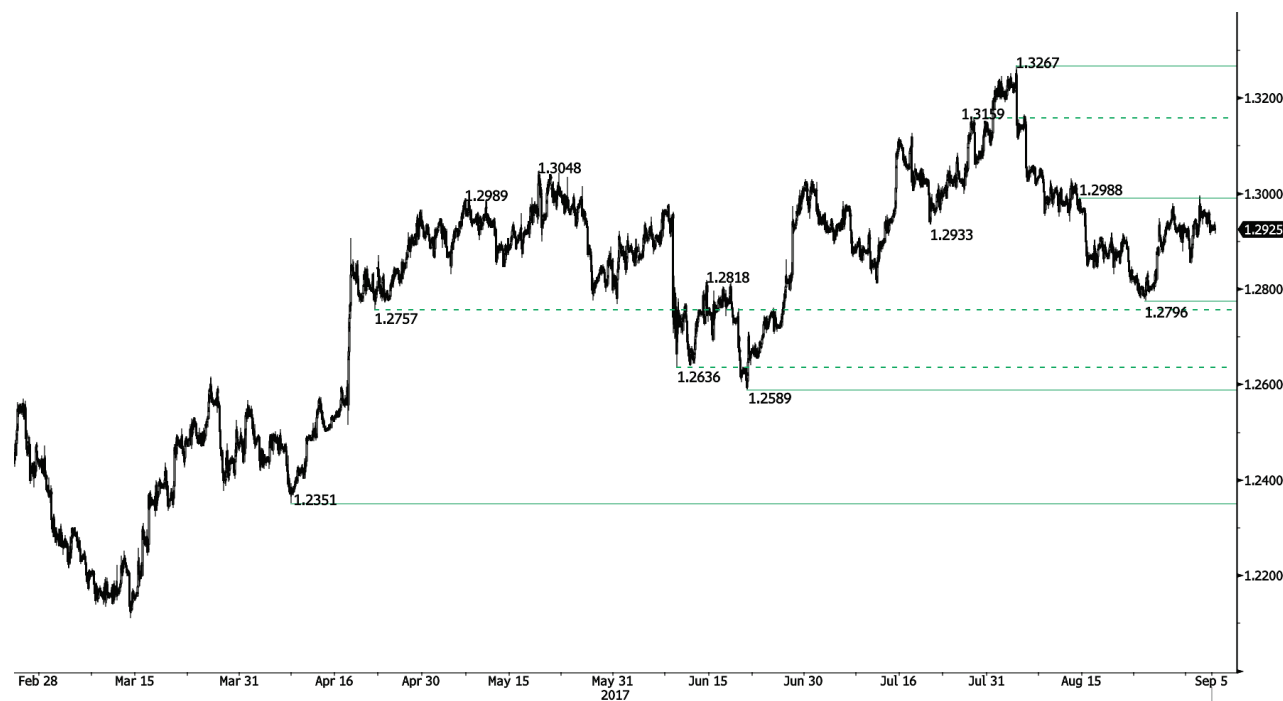

**Bouncing.**

- GBP/USD is recovering after its recent massive sell-off. Monitor the test of resistance at 1.2988 / 95 (01/09/2017). Hourly support is given at 1.2774 (24/08/2017 high) while hourly resistance is given at 1.2979 (29/08/2017 high). Expected to show short-term bearish pressures.
- The long-term technical pattern is even more negative since the Brexit vote has paved the way for further decline. Long-term support can be found at 1.1841 (07/10/2017 low). Long-term resistance is given around 1.35 and would indicate a long-term reversal in the negative trend. Yet, it is very unlikely at the moment.

Peter Rosenstreich | Head of Market Strategy  
 e-mail: Peter.Rosenstreich@swissquote.ch

USD / JPY

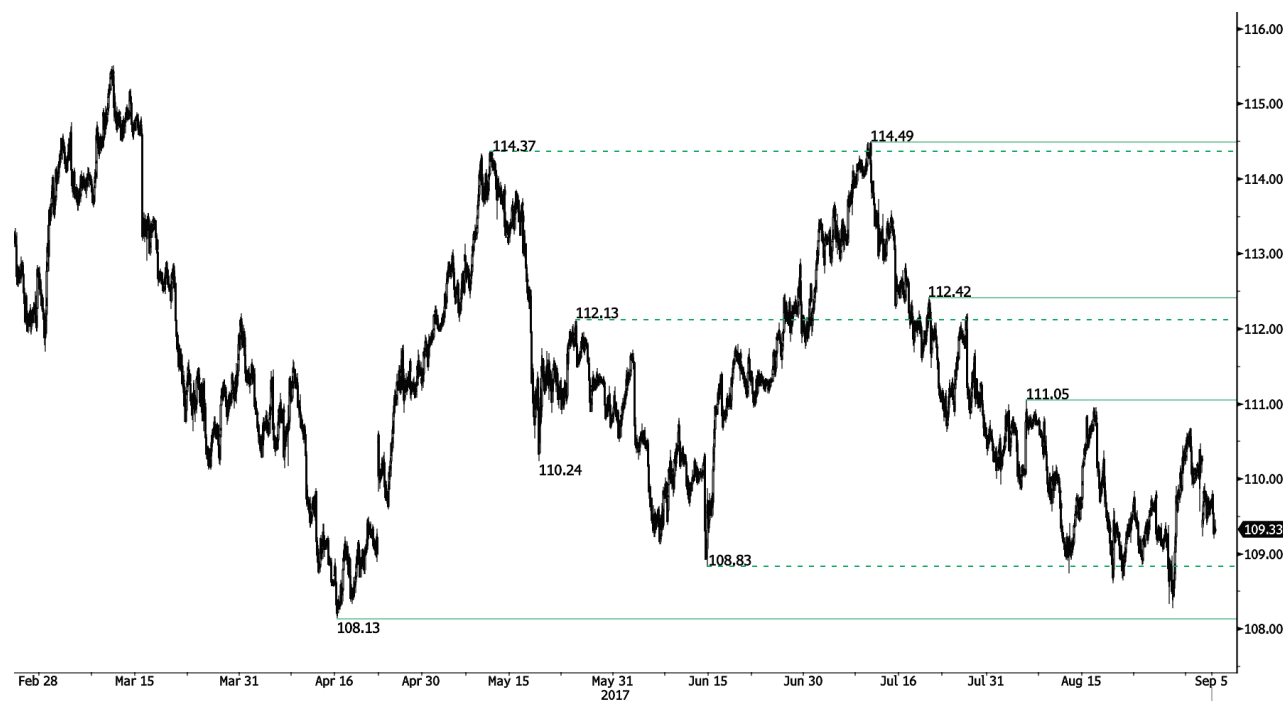

Remains weak.

- USD/JPY demand running into solid selling pressure. The pair has failed to test resistance at 111.05 (04/08/2017 high). Support is located at 108.13 (14/06/2017 low). Expected to show further downside pressures.
- We favor a long-term bearish bias. Support is now given at 99.02 (10/08/2013 low). A gradual rise towards the major resistance at 125.86 (05/06/2015 high) seems unlikely. Expected to decline further support at 93.79 (13/06/2013 low).

Peter Rosenstreich | Head of Market Strategy  
 e-mail: Peter.Rosenstreich@swissquote.ch

USD / CHF

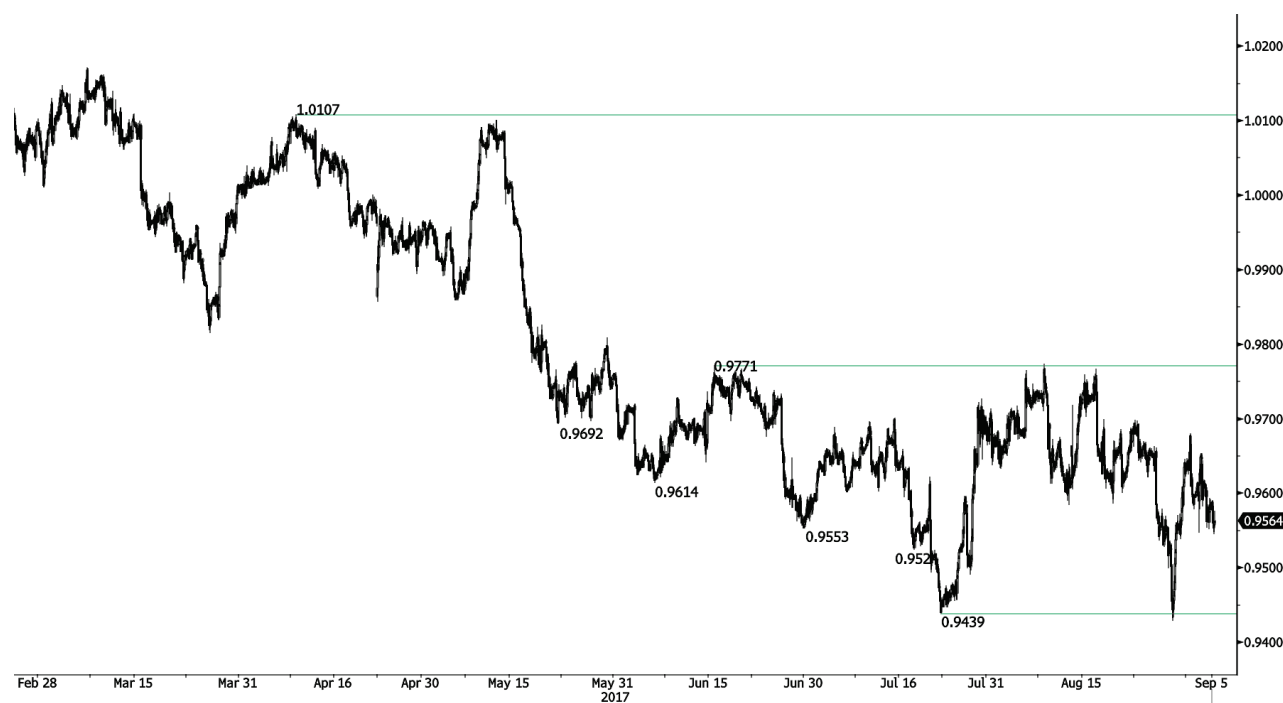

No pickup in buying interest thus far.

- USD/CHF has broken the key support area between 0.9600 and 0.9570 confirming persistent selling pressures. Strong resistance is given at 0.9771 (15/06/2017 high). The pair is likely to head further lower below 0.9500. Expected to show renewed bearish pressures.

- In the long-term, the pair is still trading in range since 2011 despite some turmoil when the SNB unpegged the CHF. Key support can be found 0.8986 (30/01/2015 low). The technical structure favours nonetheless a long term bullish bias since the unpeg in January 2015.

Peter Rosenstreich | Head of Market Strategy  
 e-mail: Peter.Rosenstreich@swissquote.ch

USD / CAD



**Bounce is weak.**

- USD/CAD selling pressures are back after breaking hourly support at 1.2414 (27/07/2017 low). Resistance is now given at a distance at 1.2778 (15/08/2017 low). Expected to show continued short-term bearish pressures if resistance at 1.2778 holds.
- In the longer term, the pair has broken long-term support that can be found at 1.2461 (16/03/2015 low). Strong resistance is given at 1.4690 (22/01/2016 high). The pair is likely to head further lower.

Peter Rosenstreich | Head of Market Strategy  
 e-mail: Peter.Rosenstreich@swissquote.ch

AUD / USD

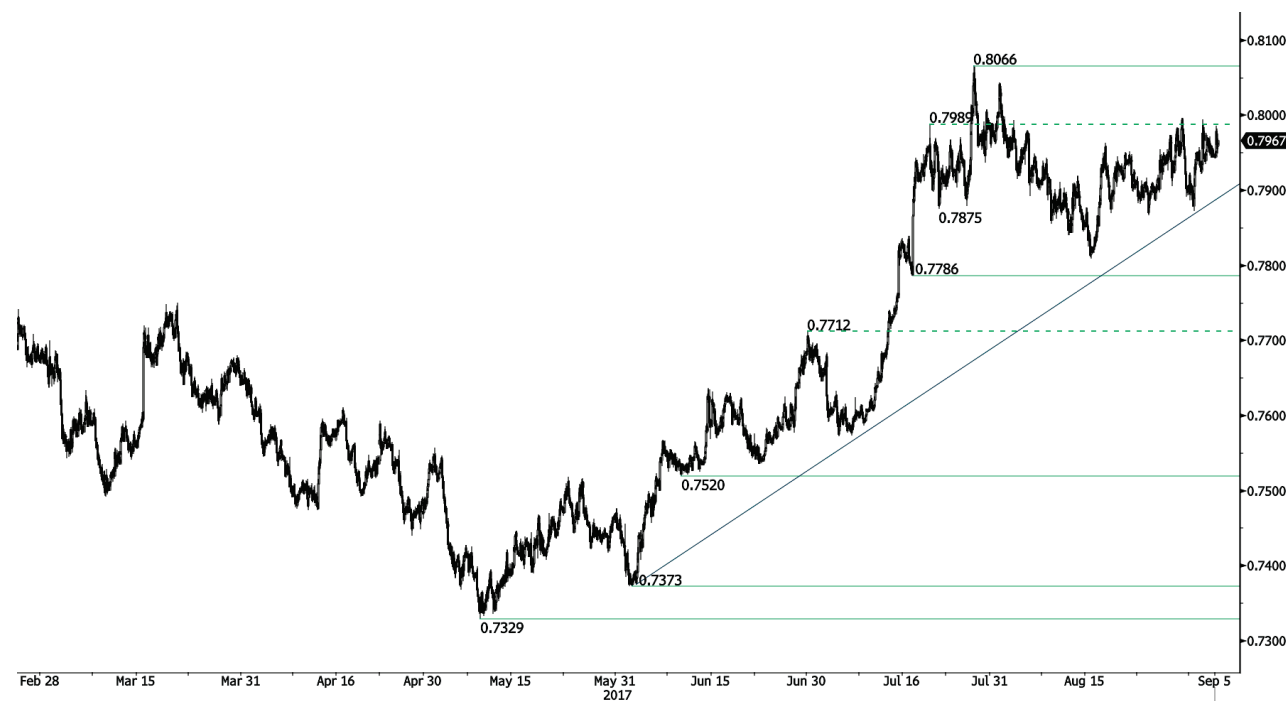

**Rising towards the strong resistance at 0.7986.**

- AUD/USD has bounced off uptrend support, opening the way for a test of strong resistance at 0.7986. Hourly support can be found at 0.7786 (18/07/2017 low). Hourly resistance is given at 0.8066 (27/07/2017 high). Expected to further consolidate.
- In the long-term, the trend is largely negative since 2011. Key supports stands at 0.6009 (31/10/2008 low) . A break of the key resistance at 0.8295 (15/01/2015 high) is needed to invalidate our long-term bearish view.

Peter Rosenstreich | Head of Market Strategy  
 e-mail: Peter.Rosenstreich@swissquote.ch

EUR / GBP

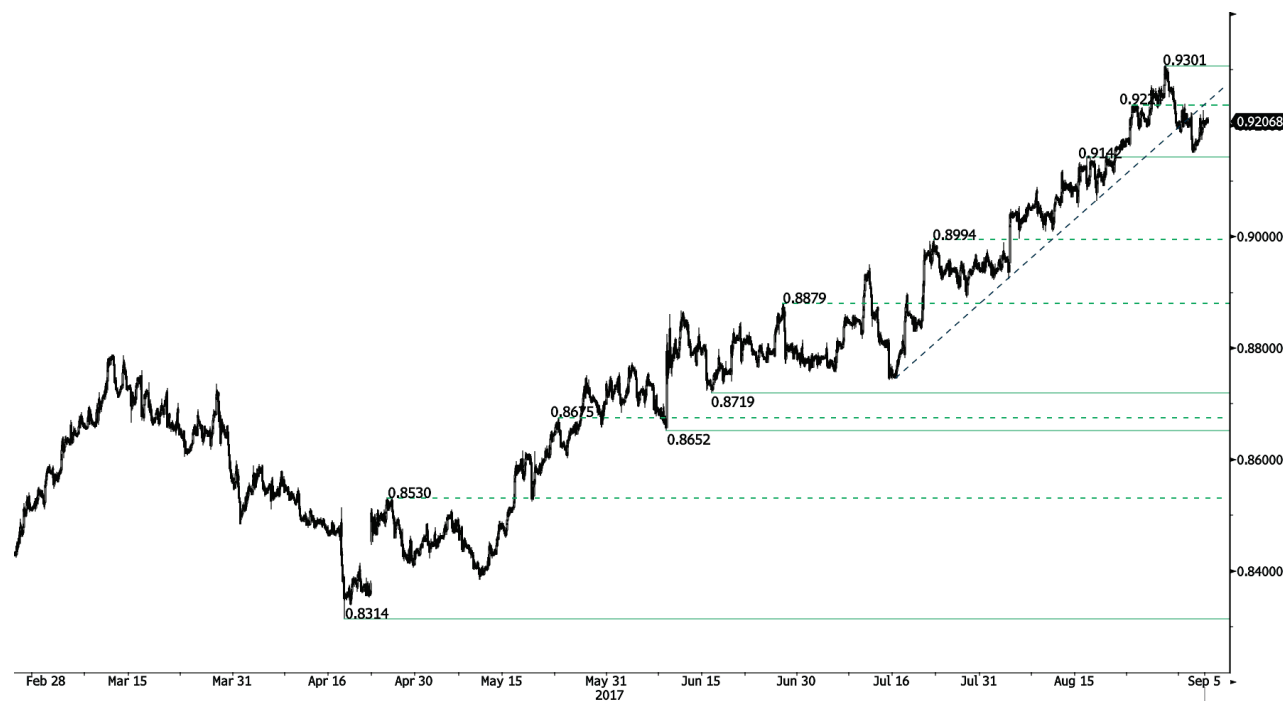

Bouncing of key support at 0.9142

- EUR/GBP has weakened thru uptrend but support at 0.9142 should hold. Hourly resistance lies at 0.9306 (29/07/2017 high). Hourly support is given at 0.9189 (24/08/2017 low).

- In the long-term, the pair has largely recovered from recent lows in 2015. The technical structure suggests a growing upside momentum. The pair is trading above from its 200 DMA. Strong resistance can be found at 0.9500 (psychological level).

Peter Rosenstreich | Head of Market Strategy  
 e-mail: Peter.Rosenstreich@swissquote.ch



EUR / CHF



Challenging its rising trendline.

- EUR/CHF remains weak as can be seen by the break of rising trendline. Hourly resistance lies at 1.1538 (04/08/2017 high). Hourly support is located at 1.1362 (25/08/2017 base low). Expected to show further bearishness.
- In the longer term, the technical structure has reversed. Strong resistance is given at 1.20 (level before the unpeg). Yet, the ECB's QE programme is likely to cause persistent selling pressures on the euro, which should weigh on EUR/CHF. Supports can be found at 1.0184 (28/01/2015 low) and 1.0082 (27/01/2015 low).

Peter Rosenstreich | Head of Market Strategy  
 e-mail: Peter.Rosenstreich@swissquote.ch

GOLD (in USD)

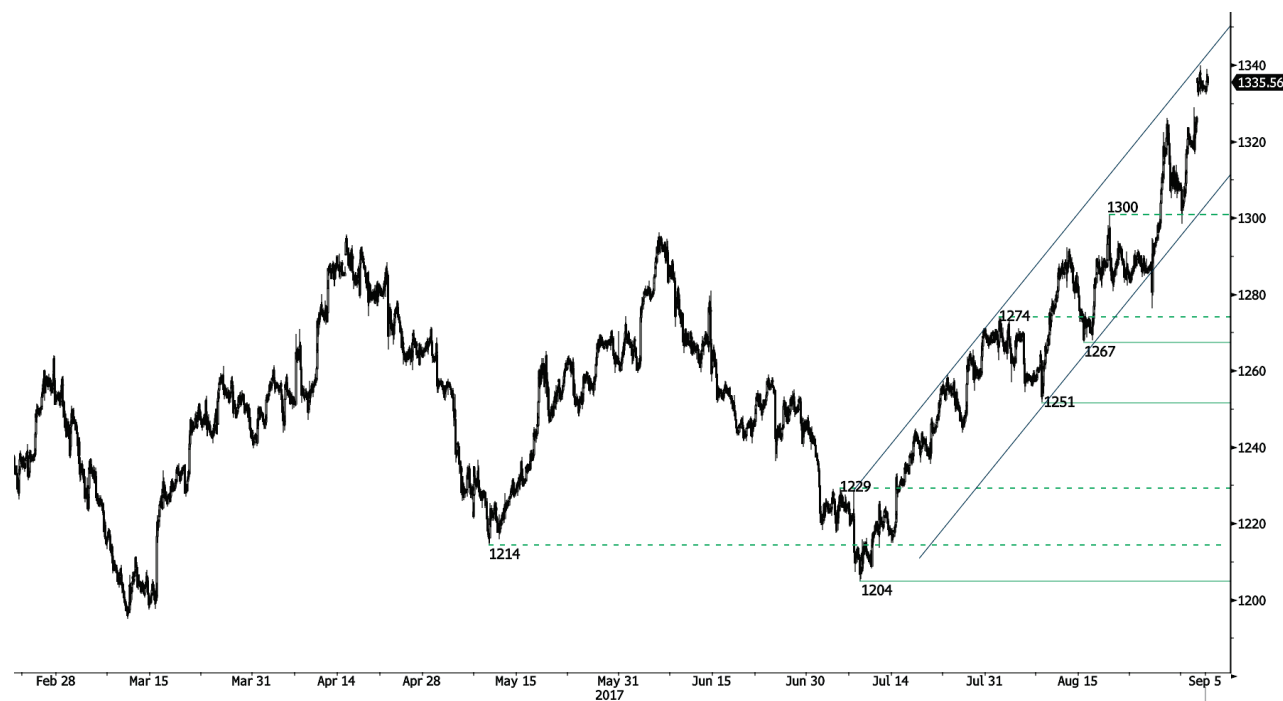

Still bullish.

- Gold is preparing to challenge strong resistance at 1340 which would open the way for further medium term strength.. Hourly support is given at a distance 1326 (gap low). Stronger support lies at 1204 (10/07/2017 high). Expected to show continued increase.
- In the long-term, the technical structure suggests that there is a growing upside momentum. A break of 1392 (17/03/2014) is necessary to confirm it, A major support can be found at 1045 (05/02/2010 low)

Peter Rosenstreich | Head of Market Strategy  
 e-mail: Peter.Rosenstreich@swissquote.ch

SILVER (in USD)



**Bullish pause.**

- Silver has broken its key resistance at 17.75 opening the way for a test of the strong resistance at 18.65 (17/04/2017 high) while support can be found at 16.58 (15/08/2017 high). The commodity lies in an uptrend channel. Expected to show another leg higher.
- In the long-term, the trend is rather negative. Further downsides are very likely. Resistance is located at 25.11 (28/08/2013 high). Strong support can be found at 11.75 (20/04/2009).

Peter Rosenstreich | Head of Market Strategy  
 e-mail: Peter.Rosenstreich@swissquote.ch

CRUDE OIL (in USD)



Drifting.

- Crude oil is drifting after break declining trendline. Strong resistance can be found at 50.41 (31/07/2017). Hourly support is given at 45.40 (17/08/2017 high). Expected to show continued short-term bearish move.
- In the long-term, crude oil has recovered after its sharp decline last year. However, we consider that further weakness are very likely. Strong support lies at 35.24 (05/04/2016) while resistance can now be found at 55.24 (03/01/2017 high).

Peter Rosenstreich | Head of Market Strategy  
 e-mail: Peter.Rosenstreich@swissquote.ch

BITCOIN (in USD)



**Bouncing.**

- Bitcoin has set a new all-time high but since declined confirming increasing selling pressures. Monitor the key support at 4480. Strong support lies very far at 3599 (22/08/2017 low). Key resistance can be located at 4921.
- In the long-term, the digital currency has had an exponential growth. There are decent likelihood that the asset will reach \$10'000.

Peter Rosenreich | Head of Market Strategy  
 e-mail: Peter.Rosenreich@swissquote.ch

## DISCLAIMER

While every effort has been made to ensure that the data quoted and used for the research behind this document is reliable, there is no guarantee that it is correct, and Swissquote Bank and its subsidiaries can accept no liability whatsoever in respect of any errors or omissions, or regarding the accuracy, completeness or reliability of the information contained herein. This document does not constitute a recommendation to sell and/or buy any financial products and is not to be considered as a solicitation and/or an offer to enter into any transaction. This document is a piece of economic research and is not intended to constitute investment advice, nor to solicit dealing in securities or in any other kind of investments.

Although every investment involves some degree of risk, the risk of loss trading off-exchange forex contracts can be substantial. Therefore if you are considering trading in this market, you should be aware of the risks associated with this product so you can make an informed decision prior to investing. The material presented here is not to be construed as trading advice or strategy. Swissquote Bank makes a strong effort to use reliable, expansive information, but we make no representation that it is accurate or complete. In addition, we have no obligation to notify you when opinions or data in this material change. Any prices stated in this report are for information purposes only and do not represent valuations for individual securities or other instruments.

This report is for distribution only under such circumstances as may be permitted by applicable law. Nothing in this report constitutes a representation that any investment strategy or recommendation contained herein is suitable or appropriate to a recipient's individual circumstances or otherwise constitutes a personal recommendation. It is published solely for information purposes, it does not constitute an advertisement and is not to be construed as a solicitation or an offer to buy or sell any securities or related financial instruments in any jurisdiction. No representation or warranty, either express or implied, is provided in relation to the accuracy, completeness or reliability of the information contained herein, except with respect to information concerning Swissquote Bank, its subsidiaries and affiliates, nor is it intended to be a complete statement or summary of the securities, markets or developments referred to in the report. Swissquote Bank does not undertake that investors will obtain profits, nor will it share with investors any investment profits nor accept any liability for any investment losses. Investments involve risks and investors should exercise prudence in making their investment decisions. The report should not be regarded by recipients as a substitute for the exercise of their own judgment. Any opinions expressed in this report are for information purpose only and are subject to change without notice and may differ or be contrary to opinions expressed by other business areas or groups of Swissquote Bank as a result of using different assumptions and criteria. Swissquote Bank shall not be bound or liable for any transaction, result, gain or loss, based on this report, in whole or in part.

Research will initiate, update and cease coverage solely at the discretion of Swissquote Bank Strategy Desk. The analysis contained herein is based on numerous assumptions. Different assumptions could result in materially different results. The analyst(s) responsible for the preparation of this report may interact with trading desk personnel, sales personnel and other constituencies for the purpose of gathering, synthesizing and interpreting market information. Swissquote Bank is under no obligation to update or keep current the information contained herein and not liable for any result, gain or loss, based on this information, in whole or in part.

Swissquote Bank specifically prohibits the redistribution of this material in whole or in part without the written permission of Swissquote Bank and Swissquote Bank accepts no liability whatsoever for the actions of third parties in this respect. © Swissquote Bank 2014. All rights reserved.