

DAILY TECHNICAL REPORT

10 January 2017

EUR / USD



Stalling around 1.0600.

- EUR/USD failure to test 1.0653 resistance has led to a mild correction towards 1.0506 support. Next hourly support lies at 1.0341 (03/01/2017 low). Hourly resistance is given at 1.0653 (30/12/2016 reaction high) then 1.0670 (14/12/2016 high). Expected to see continued sideways price action in the short-term.
- In the longer term, the death cross late October indicated a further bearish bias. The pair has broken key support given at 1.0458 (16/03/2015 low). Key resistance holds at 1.1714 (24/08/2015 high). Expected to head towards parity.

Yann Quelell | Market Strategist
e-mail: yann.quelell@swissquote.ch

GBP / USD



Targeting support at 1.2083.

- GBP/USD has reversed after false break out of recent bearish channel. Hourly support lies at 1.2083 (25/10/2016 low) while hourly resistance lies at 1.2268 (intraday high). The technical structure suggests further downside.
- The long-term technical pattern is even more negative since the Brexit vote has paved the way for further decline. Long-term support given at 1.0520 (01/03/85) represents a decent target. Long-term resistance is given at 1.5018 (24/06/2015) and would indicate a long-term reversal in the negative trend. Yet, it is very unlikely at the moment.

Yann Quelell | Market Strategist
 e-mail: yann.quelell@swissquote.ch

USD / JPY

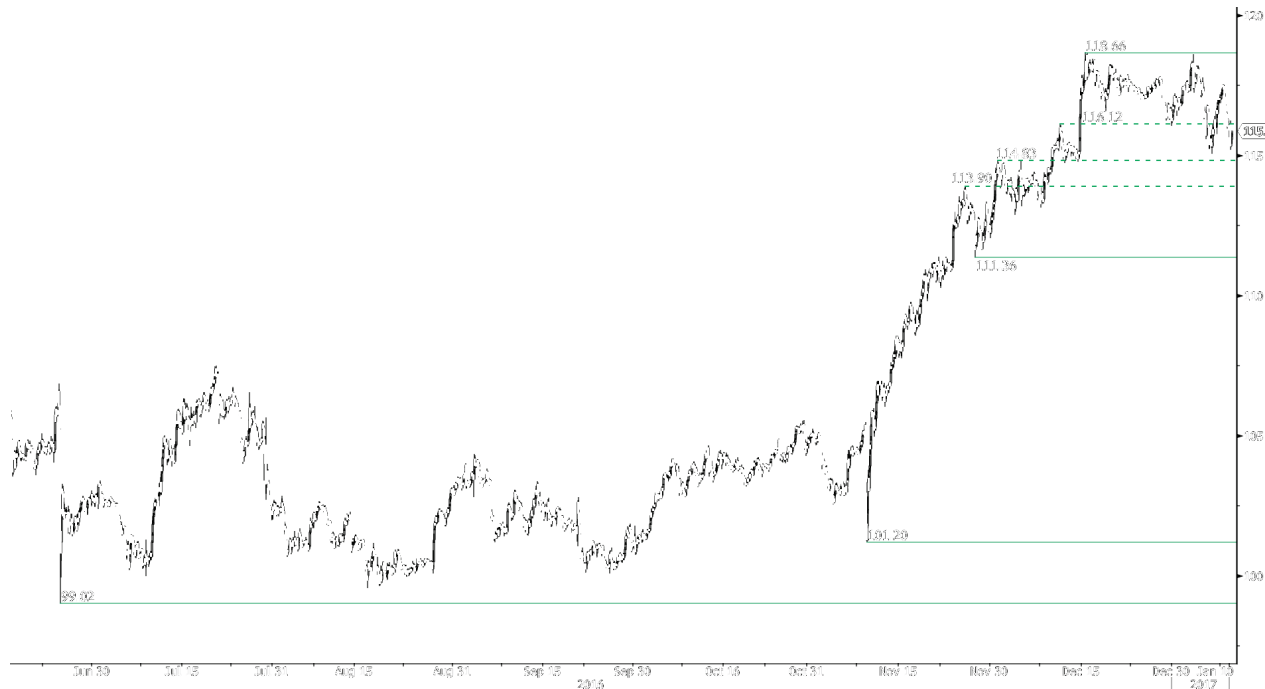

Testing support area.

- USD/JPY is bouncing on former resistance given at 114.83 settling in current 2-month 116.12 to 118.66 range. Hourly support lies at 114.74 (12/12/2016 low). Expected to see further range trading.
- We favor a long-term bearish bias. Support is now given at 96.57 (10/08/2013 low). A gradual rise towards the major resistance at 135.15 (01/02/2002 high) seems absolutely unlikely. Expected to decline further support at 93.79 (13/06/2013 low).

Yann Quelell | Market Strategist
e-mail: yann.quelell@swissquote.ch

USD / CHF



Selling pressures increase.

- USD/CHF is moving sideways between hourly resistance is given at 1.0344 (15/12/2016 high) and support at 1.0021 (08/12/2016 low). Key support is given at the parity. Expected to further consolidate around 1.0200.
- In the long-term, the pair is still trading in range since 2011 despite some turmoil when the SNB unpegged the CHF. Key support can be found 0.8986 (30/01/2015 low). The technical structure favours nonetheless a long term bullish bias since the unpeg in January 2015.

Yann Quelell | Market Strategist
 e-mail: yann.quelell@swissquote.ch

USD / CAD



Ready to monitor medium-term uptrend channel.

- USD/CAD recovery bounce has stalled at above 1.3200 shifting pair into a consolidation phase. Key resistance is located at a distant 1.3599 (14/11/2016 high). Hourly support is given at 1.3178 (06/01/2017 low). Key support can be found at 1.3006 (19/10/2016 low). Expected to go further lower.
- In the longer term, there is a golden cross with the 50 dma crossing the 200 dma indicating further upside pressures. Strong resistance is given at 1.4690 (22/01/2016 high). Long-term support can be found at 1.2461 (16/03/2015 low).

Yann Quelell | Market Strategist
e-mail: yann.quelell@swissquote.ch

AUD / USD



Renewed bullish pressures.

- AUD/USD demand has eased yet bullish technical structure dominates after breaking 0.7311 resistance. Hourly resistance is located at 0.7356 (05/01/2017). Local support is given at 0.7289 (intraday low) then 0.7145 (24/05/2016 low). Expected to see further strengthening.
- In the long-term, we are waiting for further signs that the current downtrend is ending. Key supports stand at 0.6009 (31/10/2008 low) . A break of the key resistance at 0.8295 (15/01/2015 high) is needed to invalidate our long-term bearish view.

Yann Queenn | Market Strategist
 e-mail: yann.queenn@swissquote.ch

EUR / CHF

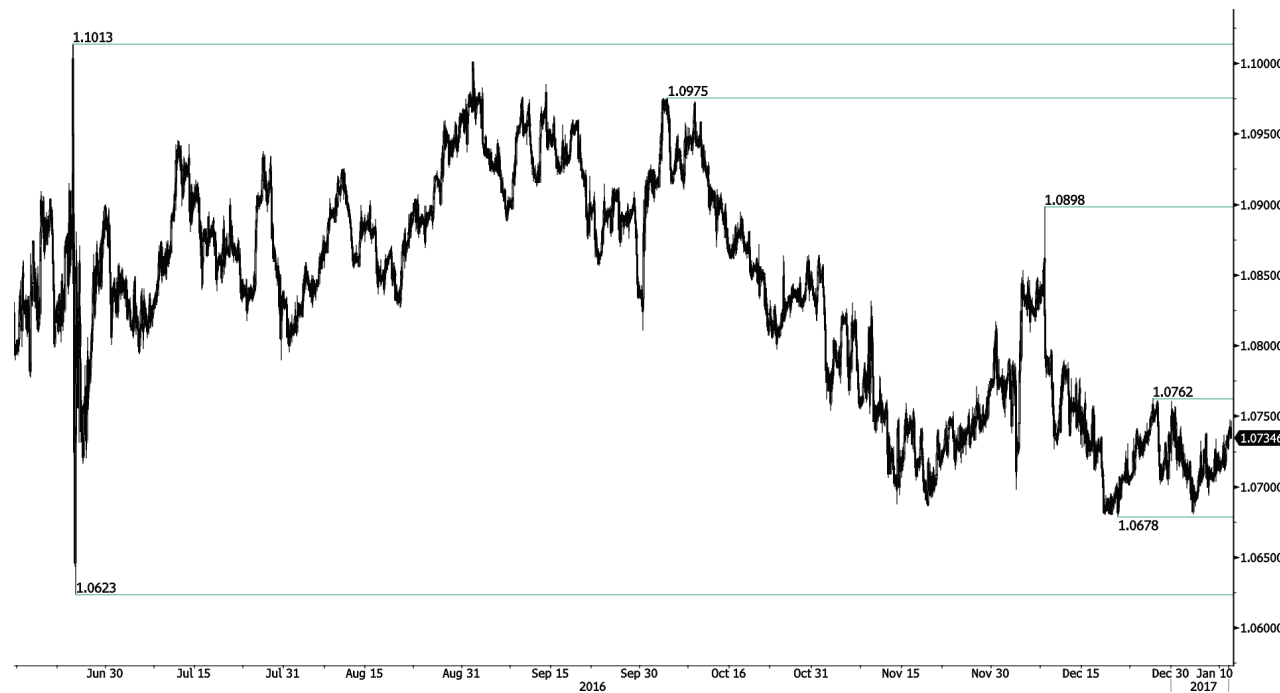

Choppy trading.

- EUR/CHF is still moving sideways in a choppy trading pattern. Yet has picked up a slight bullish trend with higher lows. Hourly resistance is given at 1.0762 (27/12/2016 high) while hourly support can be found at 1.0678 (21/12/2016 low). Expect to see continued bearish pressures towards key support that can be found at 1.0623 (24/06/2016 low).
- In the longer term, the technical structure remains positive. Resistance can be found at 1.1200 (04/02/2015 high). Yet, the ECB's QE programme is likely to cause persistent selling pressures on the euro, which should weigh on EUR/CHF. Supports can be found at 1.0184 (28/01/2015 low) and 1.0082 (27/01/2015 low).

Yann Quelell | Market Strategist
e-mail: yann.quelell@swissquote.ch

EUR / JPY



Direction-less.

- EUR/JPY is bouncing within the current 121.68 to 124.10 range. Weak demand indicates no near term challenge to range top. Hourly support is located at 122.02 (05/01/2017 low) and hourly resistance can be found at 123.68 (intraday high). Expect to go way lower in case the pair breaks 122.00.
- In the longer term, the technical structure validates a medium-term succession of lower highs and lower lows. As a result, the resistance at 149.78 (08/12/2014 high) has likely marked the end of the rise that started in July 2012. Strong support at 94.12 (24/07/2012 low) looks nonetheless far away.

Yann Quelell | Market Strategist
e-mail: yann.quelell@swissquote.ch

EUR / GBP



Strong rally.

- EUR/GBP continues to push higher. The pair has broken 0.8667 (30/12/2016 reaction high). The break indicates strong buying pressures. Hourly support area is given from 0.8333 (former support 06/09/2016 low) and 0.8304 (05/12/2016 low). Expected to show a continued bullish momentum.
- In the long-term, the pair has largely recovered from recent lows in 2015. The technical structure suggests a growing upside momentum. The pair is trading far above from its 200 DMA. Strong resistance can be found at 0.9500 psychological level.

Yann Quelell | Market Strategist
 e-mail: yann.quelell@swissquote.ch

GOLD (in USD)



Buying pressures are decreasing.

- Gold recovery rally has stalled yet limited correction suggests extension of bullish momentum. Strong resistance is located at 1185 (28/11/2017 high). Hourly support is given at 1171 (intraday low). Strong support is located at 1122 (15/12/2016 low).
- In the long-term, the technical structure suggests that there is a growing upside momentum. A break of 1392 (17/03/2014) is necessary to confirm it. A major support can be found at 1045 (05/02/2010 low).

Yann Quelell | Market Strategist
 e-mail: yann.quelell@swissquote.ch

SILVER (in USD)

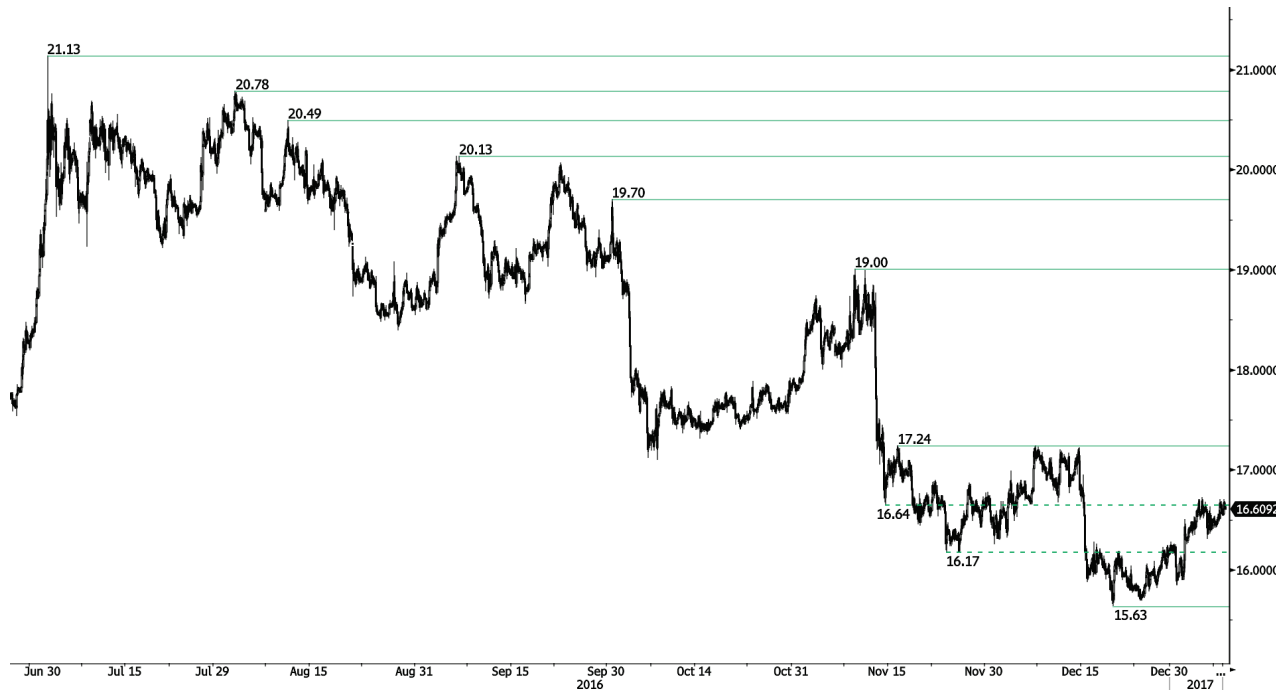

Bullish consolidation.

- Silver's recovery bounce has stalled shifting into an consolidation phase. Bearish pressures remains dominate in resistance area between 16.50 and 17.00. Hourly support can be located at 16.34 (06/01/2017 low) then 15.63 (20/12/2016). Strong resistance is given at 17.24 (16/11/2016 & 07/12/2017 high), which break would trigger an extension of current bullish momentum.
- In the long-term, the death cross indicates that further downsides are very likely. Resistance is located at 25.11 (28/08/2013 high). Strong support can be found at 11.75 (20/04/2009).

Yann Quelell | Market Strategist
 e-mail: yann.quelell@swissquote.ch

Crude Oil (in USD)



Stalled bullish rally.

- Crude oil short term reversal looks to have stalled below 55.24 resistance. The technical structure suggests a near term correction to 49.61 (08/12/2016). Strong resistance is given at 55.24 (03/01/2017 high). Expected to show renewed short-term bearish pressures.
- In the long-term, crude oil has recovered after its sharp decline last year. However, we consider that further weakness are very likely. Strong support lies at 24.82 (13/11/2002) while can now be found at resistance at 51.93 (19/10/2015 high).

Yann Queleonn | Market Strategist
 e-mail: yann.queleonn@swissquote.ch

DISCLAIMER

While every effort has been made to ensure that the data quoted and used for the research behind this document is reliable, there is no guarantee that it is correct, and Swissquote Bank and its subsidiaries can accept no liability whatsoever in respect of any errors or omissions, or regarding the accuracy, completeness or reliability of the information contained herein. This document does not constitute a recommendation to sell and/or buy any financial products and is not to be considered as a solicitation and/or an offer to enter into any transaction. This document is a piece of economic research and is not intended to constitute investment advice, nor to solicit dealing in securities or in any other kind of investments.

Although every investment involves some degree of risk, the risk of loss trading off-exchange forex contracts can be substantial. Therefore if you are considering trading in this market, you should be aware of the risks associated with this product so you can make an informed decision prior to investing. The material presented here is not to be construed as trading advice or strategy. Swissquote Bank makes a strong effort to use reliable, expansive information, but we make no representation that it is accurate or complete. In addition, we have no obligation to notify you when opinions or data in this material change. Any prices stated in this report are for information purposes only and do not represent valuations for individual securities or other instruments.

This report is for distribution only under such circumstances as may be permitted by applicable law. Nothing in this report constitutes a representation that any investment strategy or recommendation contained herein is suitable or appropriate to a recipient's individual circumstances or otherwise constitutes a personal recommendation. It is published solely for information purposes, it does not constitute an advertisement and is not to be construed as a solicitation or an offer to buy or sell any securities or related financial instruments in any jurisdiction. No representation or warranty, either express or implied, is provided in relation to the accuracy, completeness or reliability of the information contained herein, except with respect to information concerning Swissquote Bank, its subsidiaries and affiliates, nor is it intended to be a complete statement or summary of the securities, markets or developments referred to in the report. Swissquote Bank does not undertake that investors will obtain profits, nor will it share with investors any investment profits nor accept any liability for any investment losses. Investments involve risks and investors should exercise prudence in making their investment decisions. The report should not be regarded by recipients as a substitute for the exercise of their own judgment. Any opinions expressed in this report are for information purpose only and are subject to change without notice and may differ or be contrary to opinions expressed by other business areas or groups of Swissquote Bank as a result of using different assumptions and criteria. Swissquote Bank shall not be bound or liable for any transaction, result, gain or loss, based on this report, in whole or in part.

Research will initiate, update and cease coverage solely at the discretion of Swissquote Bank Strategy Desk. The analysis contained herein is based on numerous assumptions. Different assumptions could result in materially different results. The analyst(s) responsible for the preparation of this report may interact with trading desk personnel, sales personnel and other constituencies for the purpose of gathering, synthesizing and interpreting market information. Swissquote Bank is under no obligation to update or keep current the information contained herein and not liable for any result, gain or loss, based on this information, in whole or in part.

Swissquote Bank specifically prohibits the redistribution of this material in whole or in part without the written permission of Swissquote Bank and Swissquote Bank accepts no liability whatsoever for the actions of third parties in this respect. © Swissquote Bank 2014. All rights reserved.