

DAILY TECHNICAL REPORT

24 August 2016

EUR / USD



Short-term reversal.

- EUR/USD has reversed buying pressure to move near the low of its rising channel, yet uptrend remains strong. Key resistance is given at 1.1355 (23/08/2016 high) then 1.1428 (23/06/2016 high). Hourly support can be found at 1.1286 (rising channel). Expected to increase again.

- In the longer term, the technical structure favours a very long-term bearish bias as long as resistance at 1.1714 (24/08/2015 high) holds. The pair is trading in range since the start of 2015. Strong support is given at 1.0458 (16/03/2015 low). However, the current technical structure since last December implies a gradual increase.

Peter Rosenstreich | Head of Market Strategy
e-mail: Peter.Rosenstreich@swissquote.ch

GBP / USD

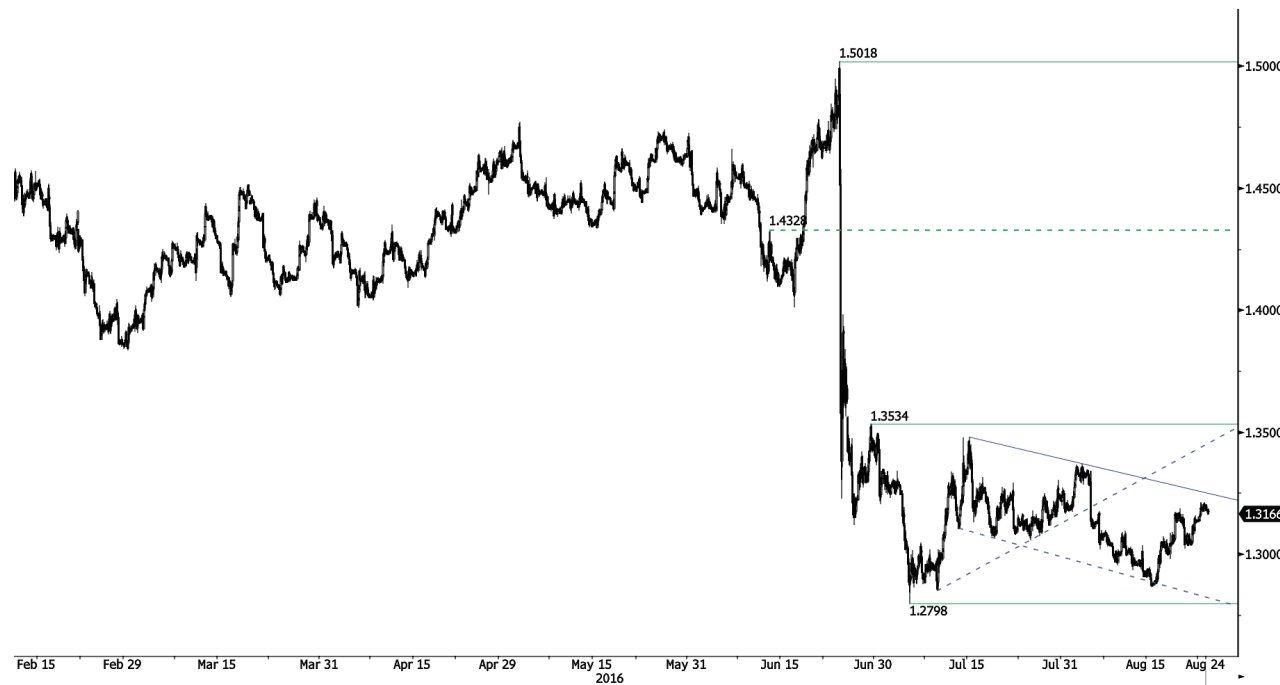

Bullish pause.

- GBP/USD momentum has stalled near the key declining channel top. Yet, the medium-term bearish momentum is lively. Hourly resistance can be found at 1.3372 (03/08/2016 high). Hourly support can be found at 1.3024 (19/08/2016 low).
- The long-term technical pattern is even more negative since the Brexit vote has paved the way for further decline. Long-term support given at 1.0520 (01/03/85) represents a decent target. Long-term resistance is given at 1.5018 (24/06/2015) and would indicate a long-term reversal in the negative trend. Yet, it is very unlikely at the moment.

Peter Rosenstreich | Head of Market Strategy
 e-mail: Peter.Rosenstreich@swissquote.ch

USD / JPY

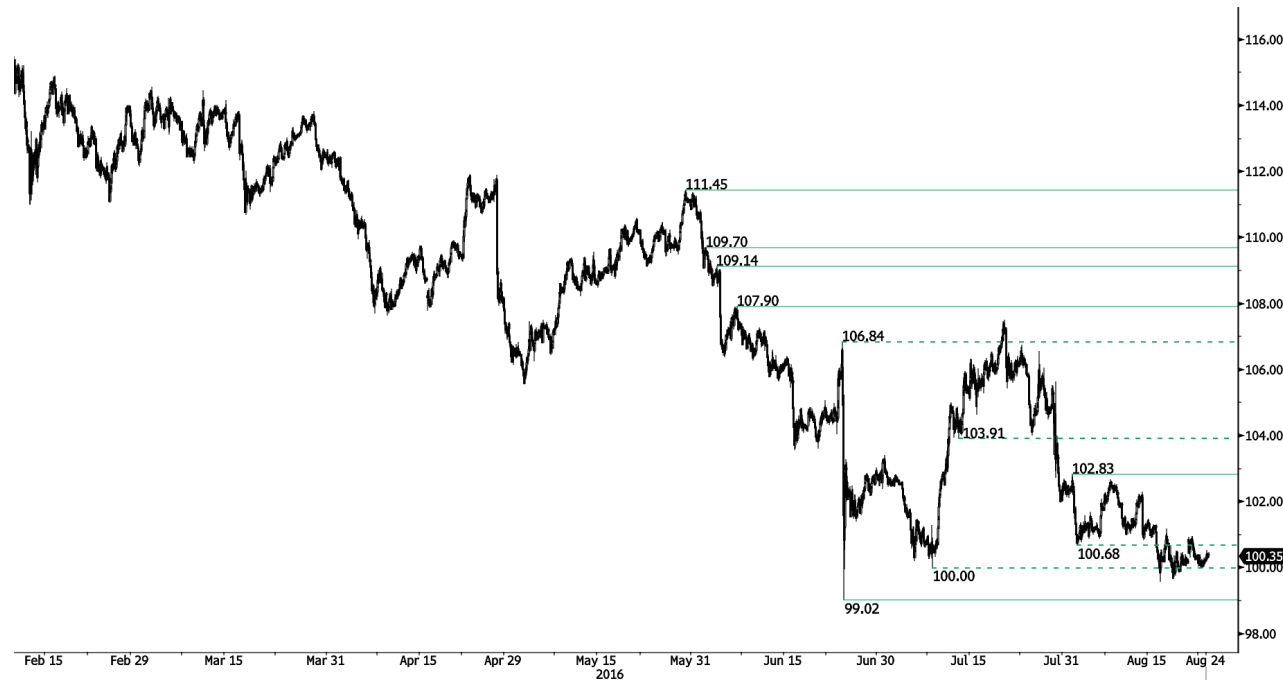

Moving sideways.

- USD/JPY is bouncing around the 100-mark. The technical structure suggests that the pair is gaining momentum to head further lower. Strong support given at 99.02 (24/06/2016 low). Hourly resistance is given at 102.83 (02/08/2016 high). Selling pressures should continue.
- We favour a long-term bearish bias. Support is now given at 96.57 (10/08/2013 low). A gradual rise towards the major resistance at 135.15 (01/02/2002 high) seems absolutely unlikely. Expected to decline further support at 93.79 (13/06/2013 low).

Peter Rosenstreich | Head of Market Strategy
e-mail: Peter.Rosenstreich@swissquote.ch

USD / CHF

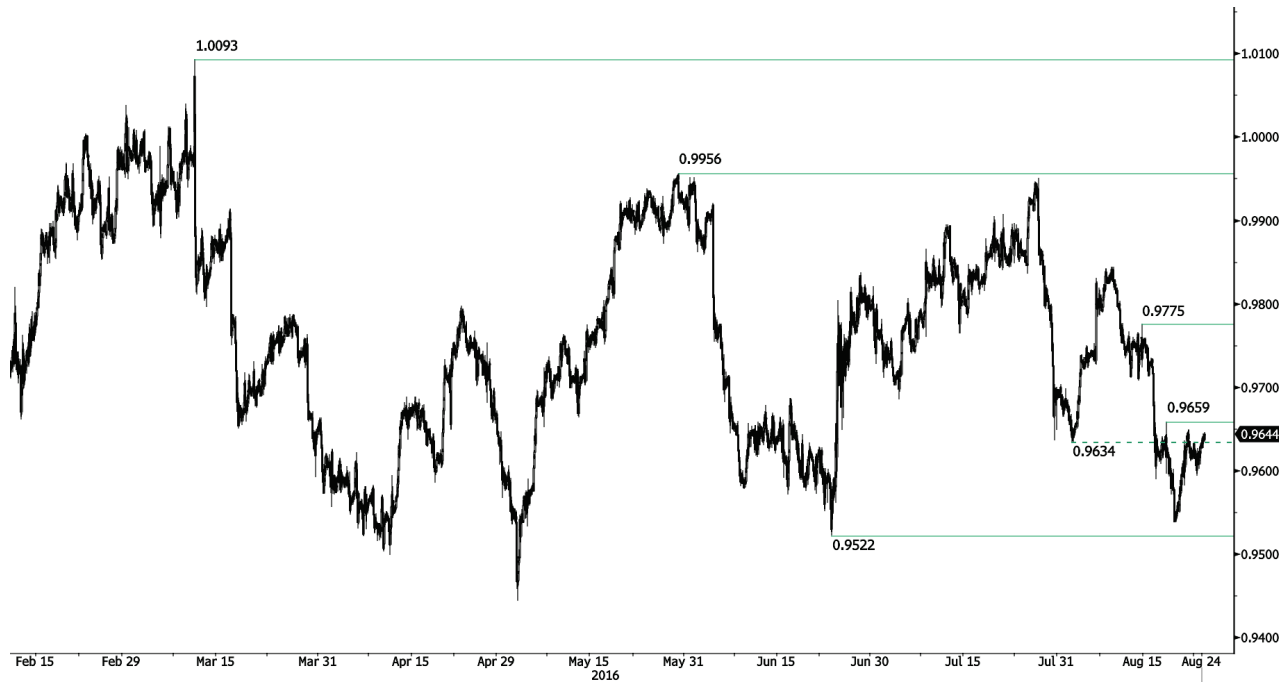

Approaching the resistance at 0.9659.

- USD/CHF has seen a pickup in short-term buying interest near the hourly support at 0.9600 (23/08/2016 low). Hourly support given at 0.9522 (23/06/2016 low) is on target. Hourly resistance can be found at 0.9659 (09/08/2016 high).
- In the long-term, the pair is still trading in range since 2011 despite some turmoil when the SNB unpegged the CHF. Key support can be found 0.8986 (30/01/2015 low). The technical structure favours nonetheless a long term bullish bias since the unpeg in January 2015.

Peter Rosenstreich | Head of Market Strategy
e-mail: Peter.Rosenstreich@swissquote.ch

USD / CAD



Challenging the resistance at 1.2965.

- USD/CAD has broken resistance at 1.2934 (16/08/2016 high) which confirms buying pressures are significant. The pair is now consolidating and should head again higher. Strong support can be found at 1.2764 (18/08/2016 low).
- In the longer term, the pair is still trading below its 200-day moving average. Strong resistance is given at 1.4690 (22/01/2016 high). Long-term support can be found at 1.2461 (16/03/2015 low). The pair is likely in a consolidation phase within a new long-term decline.

Yann Quelell | Market Strategist
 e-mail: yann.quelell@swissquote.ch

AUD / USD

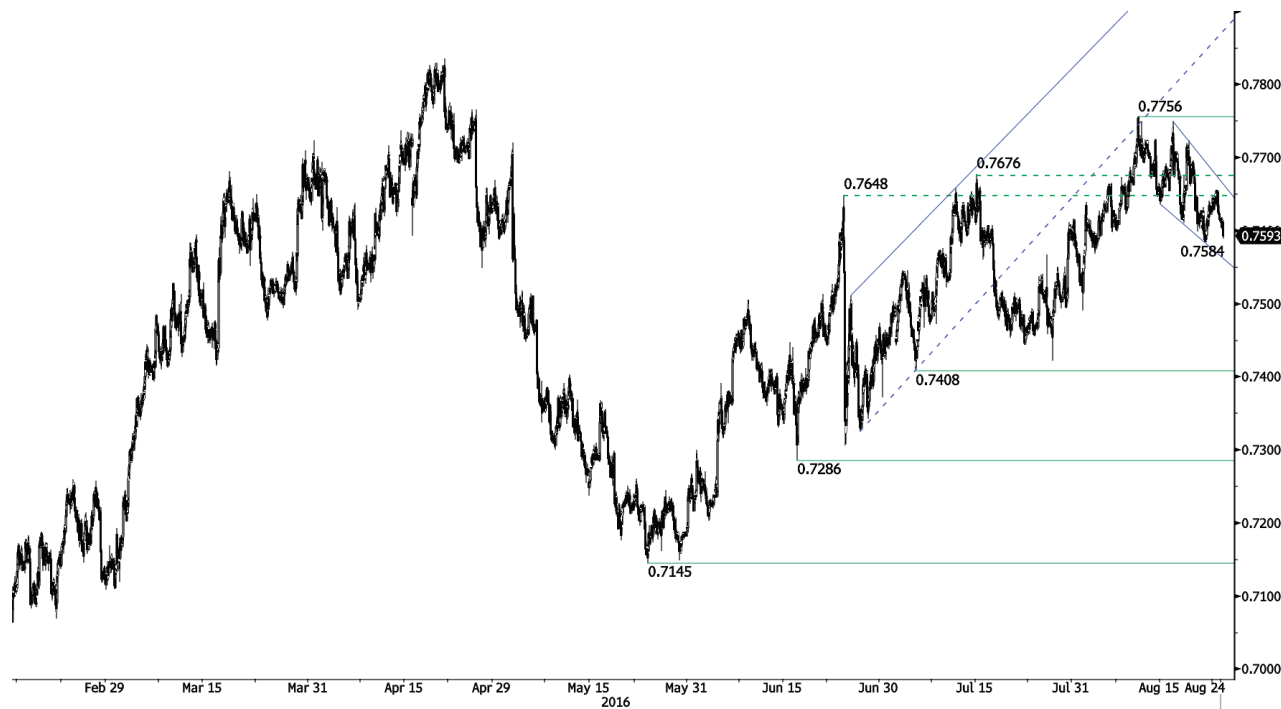

Riding downtrend channel.

- AUD/USD is trading within downtrend channel. Hourly support is given at 0.7584 (22/08/2016 low) and hourly resistance can be found at 0.7756 (10/08/2016 high).

- In the long-term, we are waiting for further signs that the current downtrend is ending. Key supports stand at 0.6009 (31/10/2008 low) . A break of the key resistance at 0.8295 (15/01/2015 high) is needed to invalidate our long-term bearish view.

Peter Rosenstreich | Head of Market Strategy
 e-mail: Peter.Rosenstreich@swissquote.ch

EUR / CHF

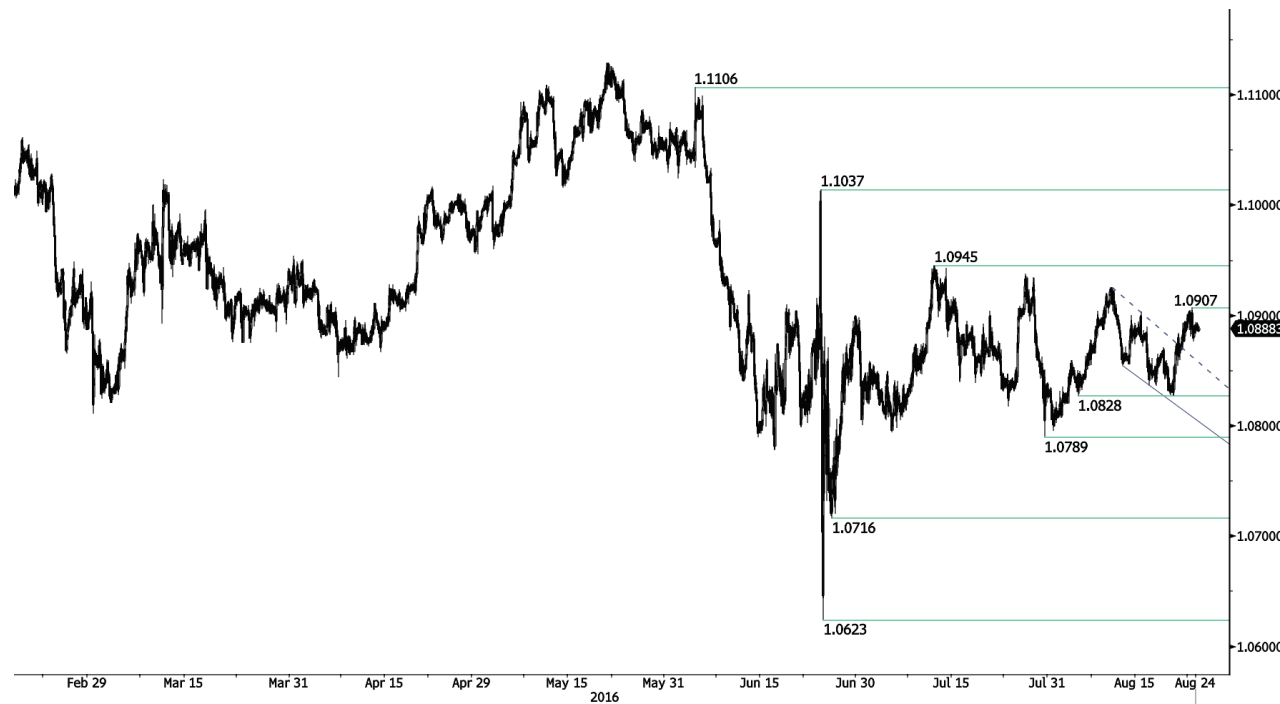

Resistance remains.

- EUR/CHF was unable to breach 1.0900 before falling back. The pair is having difficulties to go any higher. A significant support lies at 1.0794 (06/07/2016 low). Strong resistance is given at 1.0945 (12/07/2016 low). The low volatility may indicate that further weakness should happen.
- In the longer term, the technical structure remains positive. Resistance can be found at 1.1200 (04/02/2015 high). Yet, the ECB's QE programme is likely to cause persistent selling pressures on the euro, which should weigh on EUR/CHF. Supports can be found at 1.0184 (28/01/2015 low) and 1.0082 (27/01/2015 low).

Peter Rosenstreich | Head of Market Strategy
e-mail: Peter.Rosenstreich@swissquote.ch

EUR / JPY

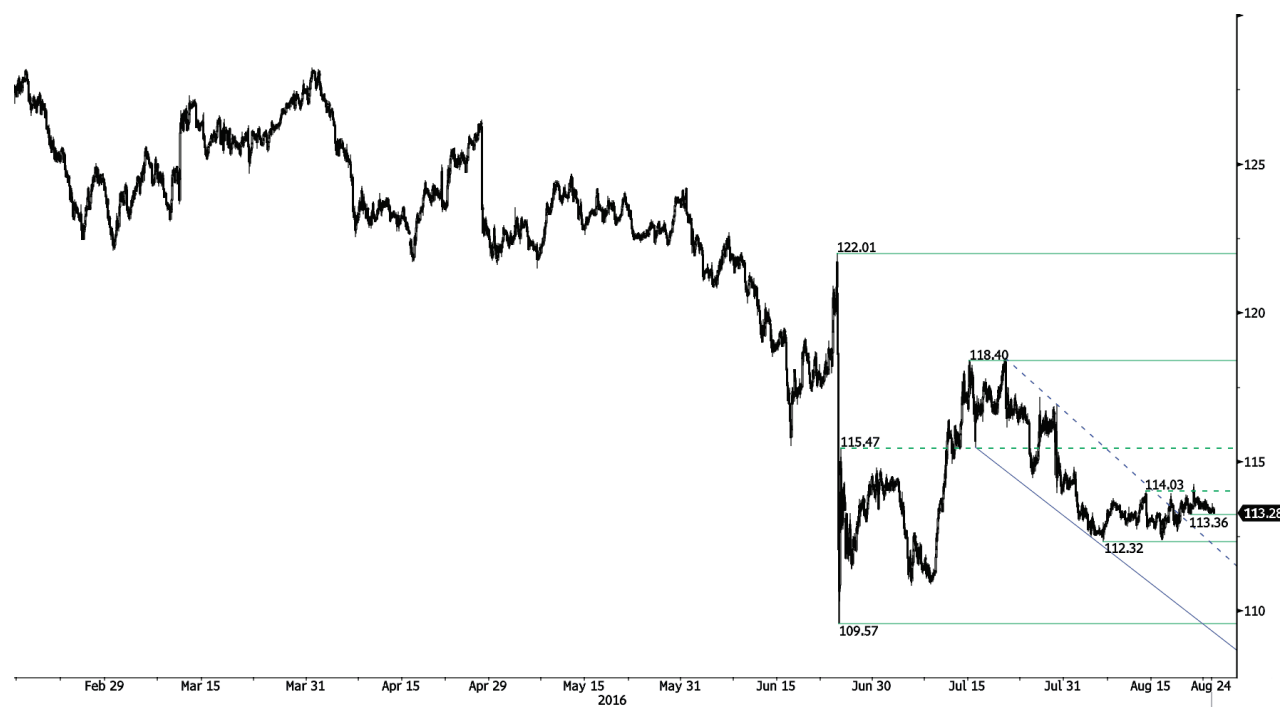

Moving sideways.

- EUR/JPY is trading without much volatility. A support is located at 110.83 (06/07/2016 low). Closest support lies at 112.32 (05/08/2016 low). Hourly resistance is given at 114.23 (21/08/2016 high). Buying pressures are weak. Expected to show continued consolidation.

- In the longer term, the technical structure validates a medium-term succession of lower highs and lower lows. As a result, the resistance at 149.78 (08/12/2014 high) has likely marked the end of the rise that started in July 2012. The road is now wide open towards strong support at 94.12 (24/07/2012 low).

Peter Rosenstreich | Head of Market Strategy
 e-mail: Peter.Rosenstreich@swissquote.ch

EUR / GBP



Bearish breakout.

- EUR/GBP has broken the key support at 0.8627 (06/07/2016 high). The short-term technical structure is negative as long as the hourly resistance at 0.8724 holds. hourly support is located at 0.8518 (10/08/2016 low).
- In the long-term, the pair is currently recovering from recent lows in 2015. The technical structure suggests a growing upside momentum. The pair is trading far above from its 200 DMA. Strong resistance can be found at 0.8815 (25/02/2013 high).

Peter Rosenstreich | Head of Market Strategy
 e-mail: Peter.Rosenstreich@swissquote.ch

GOLD (in USD)



Drifting.

- Gold keeps on bouncing around support 1328 (29/07/2016 low) which is a great entry point to reload bullish positions . A key resistance stands at 1375 (06/07/2016 high). Expected to further increase.
- In the long-term, the technical structure suggests that there is a growing upside momentum. A break of 1392 (17/03/2014) is necessary to confirm it, A major support can be found at 1045 (05/02/2010 low).

Yann Queenn | Market Strategist
e-mail: yann.queenn@swissquote.ch

SILVER (in USD)



Consolidating but remains weak.

- Silver is trying to bounce after the breach of the key support at 19.23 (08/07/2016 low). Hourly resistance can be found at 19.12 (23/08/2016 high). Strong resistance is given at 21.13 (04/07/2016 high). Expected to further consolidate.
- In the long-term, the metal is now in an increasing uptrend. Resistance is located at 25.11 (28/08/2013 high). Strong support can be found at 11.75 (20/04/2009).

Peter Rosenstreich | Head of Market Strategy
 e-mail: Peter.Rosenstreich@swissquote.ch

Crude Oil (in USD)

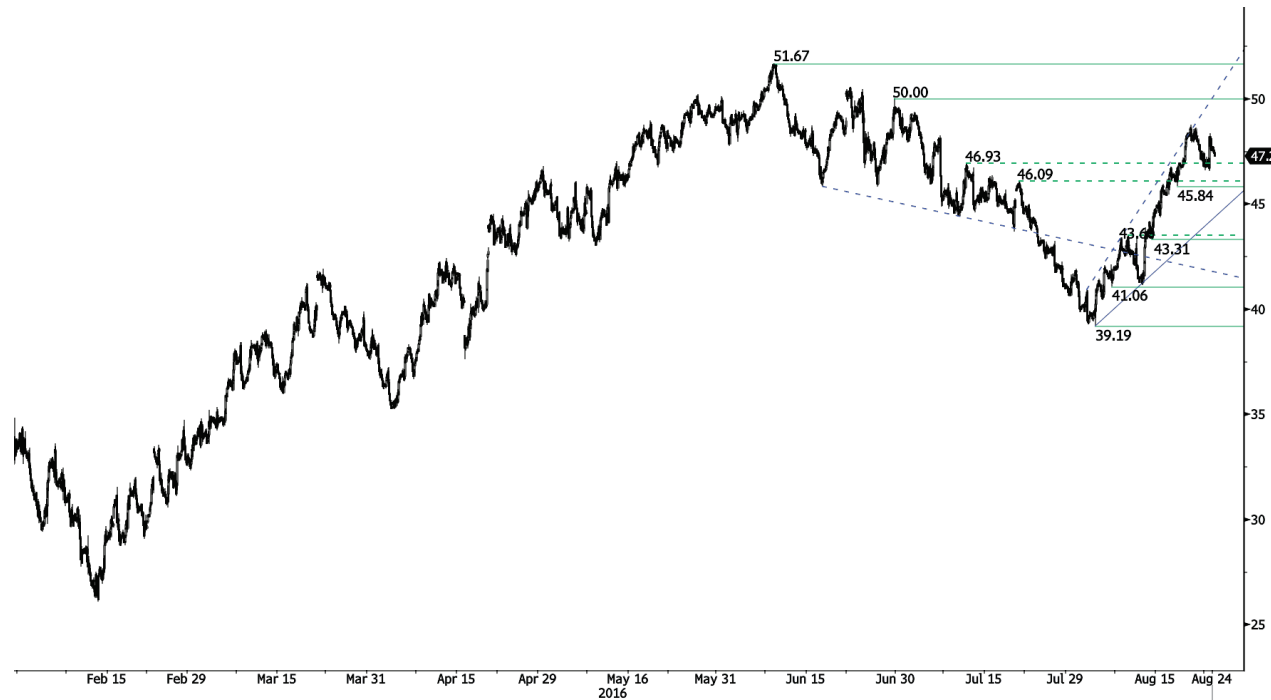

Bouncing.

- Crude oil is bouncing near the support at 46.62 (23/08/2016 low). Hourly resistance can be found at 50.00 (29/06/2016 high). A break of hourly support given at 45.84 (17/08/2016 low) is needed to confirm the end of the bullish move. Expected to further increase.
- In the long-term, crude oil is now recovering from its sharp decline and the signs of recovery are now strong. Strong support lies at 24.82 (13/11/2002) while strong resistance at 50.96 (09/10/2015 high) has been broken. Crude oil is holding way above its 200-Day Moving Average. Expected to reach 60 before year-end.

Peter Rosenstreich | Head of Market Strategy
 e-mail: Peter.Rosenstreich@swissquote.ch

DISCLAIMER

While every effort has been made to ensure that the data quoted and used for the research behind this document is reliable, there is no guarantee that it is correct, and Swissquote Bank and its subsidiaries can accept no liability whatsoever in respect of any errors or omissions, or regarding the accuracy, completeness or reliability of the information contained herein. This document does not constitute a recommendation to sell and/or buy any financial products and is not to be considered as a solicitation and/or an offer to enter into any transaction. This document is a piece of economic research and is not intended to constitute investment advice, nor to solicit dealing in securities or in any other kind of investments.

Although every investment involves some degree of risk, the risk of loss trading off-exchange forex contracts can be substantial. Therefore if you are considering trading in this market, you should be aware of the risks associated with this product so you can make an informed decision prior to investing. The material presented here is not to be construed as trading advice or strategy. Swissquote Bank makes a strong effort to use reliable, expansive information, but we make no representation that it is accurate or complete. In addition, we have no obligation to notify you when opinions or data in this material change. Any prices stated in this report are for information purposes only and do not represent valuations for individual securities or other instruments.

This report is for distribution only under such circumstances as may be permitted by applicable law. Nothing in this report constitutes a representation that any investment strategy or recommendation contained herein is suitable or appropriate to a recipient's individual circumstances or otherwise constitutes a personal recommendation. It is published solely for information purposes, it does not constitute an advertisement and is not to be construed as a solicitation or an offer to buy or sell any securities or related financial instruments in any jurisdiction. No representation or warranty, either express or implied, is provided in relation to the accuracy, completeness or reliability of the information contained herein, except with respect to information concerning Swissquote Bank, its subsidiaries and affiliates, nor is it intended to be a complete statement or summary of the securities, markets or developments referred to in the report. Swissquote Bank does not undertake that investors will obtain profits, nor will it share with investors any investment profits nor accept any liability for any investment losses. Investments involve risks and investors should exercise prudence in making their investment decisions. The report should not be regarded by recipients as a substitute for the exercise of their own judgment. Any opinions expressed in this report are for information purpose only and are subject to change without notice and may differ or be contrary to opinions expressed by other business areas or groups of Swissquote Bank as a result of using different assumptions and criteria. Swissquote Bank shall not be bound or liable for any transaction, result, gain or loss, based on this report, in whole or in part.

Research will initiate, update and cease coverage solely at the discretion of Swissquote Bank Strategy Desk. The analysis contained herein is based on numerous assumptions. Different assumptions could result in materially different results. The analyst(s) responsible for the preparation of this report may interact with trading desk personnel, sales personnel and other constituencies for the purpose of gathering, synthesizing and interpreting market information. Swissquote Bank is under no obligation to update or keep current the information contained herein and not liable for any result, gain or loss, based on this information, in whole or in part.

Swissquote Bank specifically prohibits the redistribution of this material in whole or in part without the written permission of Swissquote Bank and Swissquote Bank accepts no liability whatsoever for the actions of third parties in this respect. © Swissquote Bank 2014. All rights reserved.